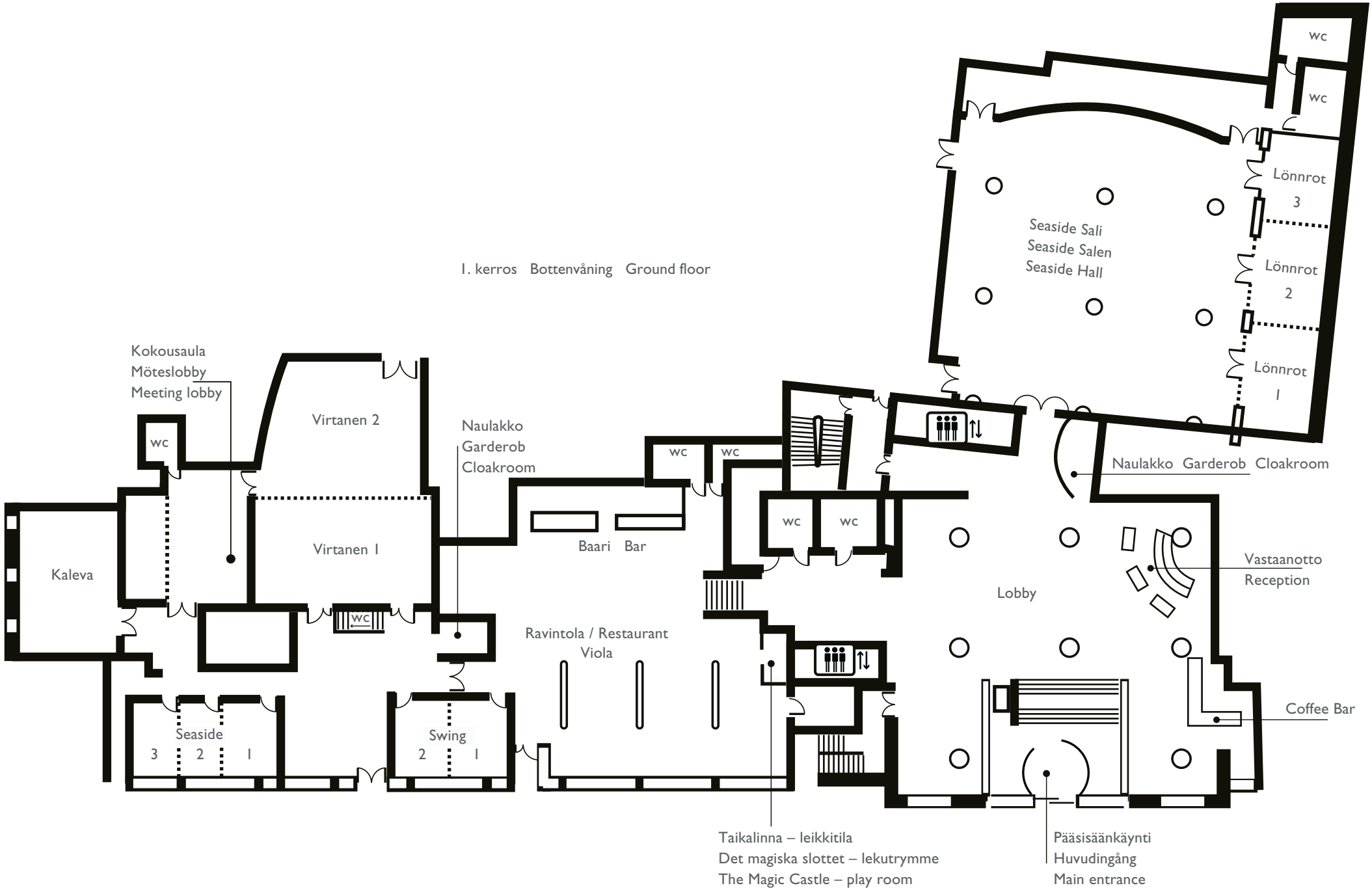

Ruoholahdenranta Gräsvikskajen